

**N-50/2-RG213/W2.03**  
**N-50/2-H1000/W5.01**  
**N-50/2-RF400/W23.01**

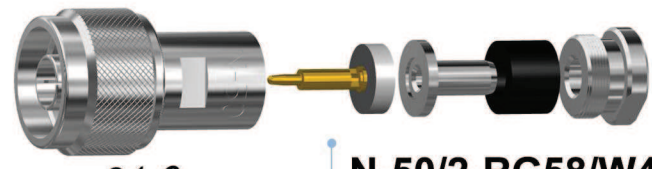

**N-50/WW1.01**



31,6

**N-50/2-RG58/W4.06**  
**N-50/2-H155/W1.01**

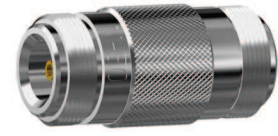

**N-50/GG1.01**

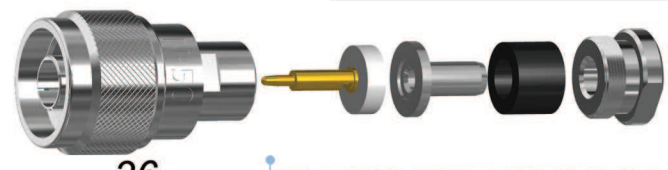

36

**N-50/2-H155/W13.01**  
**N-50/2-RLF7/W15.01**  
**N-50/2-RF240/W18.01**

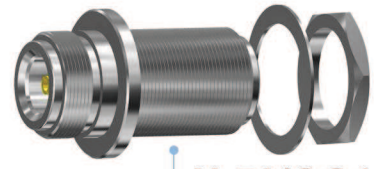

**N-50/GG1.02**



**N-50/2-H155/W6.01**  
**N-50/2-H1000/W9.01**  
**N-50/2-CNT400/W19.01**



**N-50/2-H155/W10.01**  
**N-50/2-H1000/W11.01**



**N-50/W0.01**  
 obciążenie 50Ω

Symbol N	Nr katalogowy	Przewód	Hex crimp	Korpus Pin	Izolator	Otwór montażowy- typ	Impedancja
N-50/2-H155/W1.01	312 005 001	H155		Niklowany	Teflon	-	50 Ω
N-50/2-RG213/W2.03	312 002 015	RG213	-				
N-50/2-RG58/W4.06	312 004 060	RG58					
N-50/2-H1000/W5.01	312 013 001	H1000					
N-50/2-H155/W6.01	312 014 001	H155	6,3				
N-50/2-H1000/W9.01	312 026 001	H1000	10,2				
N-50/2-H155/W13.01	312 021 001	H155					
N-50/2-RLF7/W15.01	312 023 001	RLF7	-				
N-50/2-RF240/W18.01	312 026 001	RF240					
N-50/2-CNT400/W19.01	312 027 001	CNT400	10,2				
N-50/2-H155/W10.01	312 018 001	H155					
N-50/2-H1000/W11.01	312 019 001	H1000					
N-50/2-RF400/W23.01	312 031 001	RF400					
N-50/W0.01	750 101 001			Złocony		N	
N-50/WW1.01	312 084 001						
N-50/GG1.01	312 090 001						
N-50/GG1.02	312 090 002						

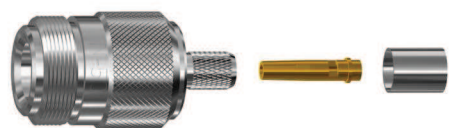

N-50/2-H155/G11.01

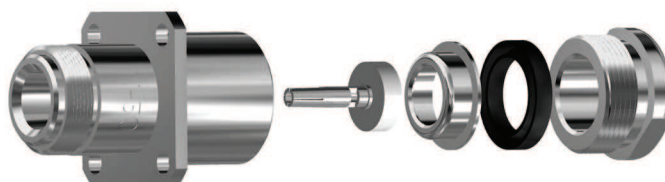

N-50/2-RG213/G5.02

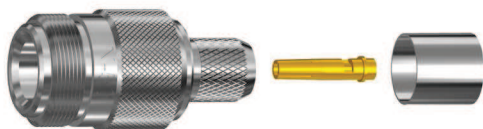

N-50/2-H1000/N1.01

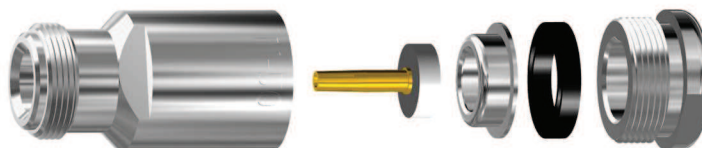

N-50/2-H1000/G7.01  
N-50/2-RG213/G3.01

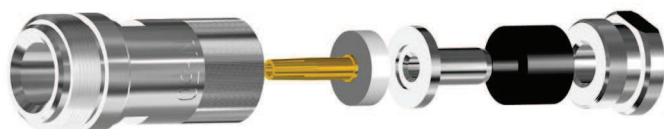

N-50/2-RG58/G4.04

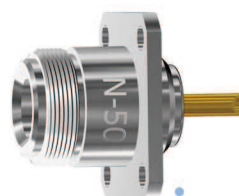

N-50/G1.07



N-50/G1.13

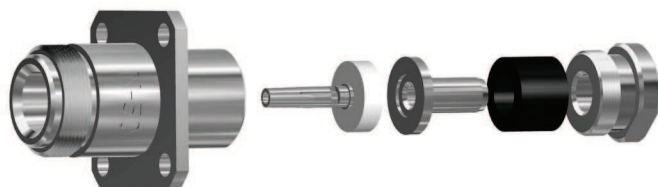

N-50/2-RG58/G5.02

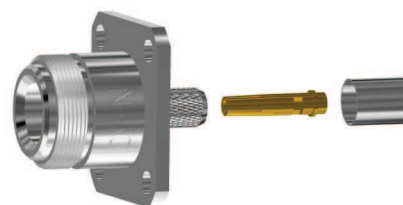

N-50/2-RG58/G13.01

Symbol N	Nr katalogowy	Hex crimp	Przewód	Korpus	Pin	Izolator	Otwór montażowy- typ	Impedancja	
N-50/G1.07	312 061 007	-	-	Niklowany	Złocony	Teflon	D	50 Ω	
N-50/G1.13	312 061 013		-						
N-50/2-RG213/G3.01	312 063 003		RG213						
N-50/2-RG58/G4.04	312 064 004		RG58						
N-50/2-RG58/G5.02	312 065 020		RG213						
N-50/2-RG213/G5.02	312 066 002		H1000						
N-50/2-H1000/G7.01	312 068 001		H1000						
N-50/2-H155/G11.01	312 072 001		6,3		H155		Złocony		-
N-50/2-RG58/G13.01	312 074 001		5,1		RG58				D
N-50/2-H1000/N1.01	312 075 001		10,2		H1000				-